

Patient report

Bio-Rad DATE: 10/03/2019
D-10 TIME: 06:05 PM
S/N: #DJ4I016123 Software version: 4.30-2
Sample ID: 10558689
Injection date 10/03/2019 05:24 PM
Injection #: 31 Method: HbA1c
Rack #: --- Rack position: 3

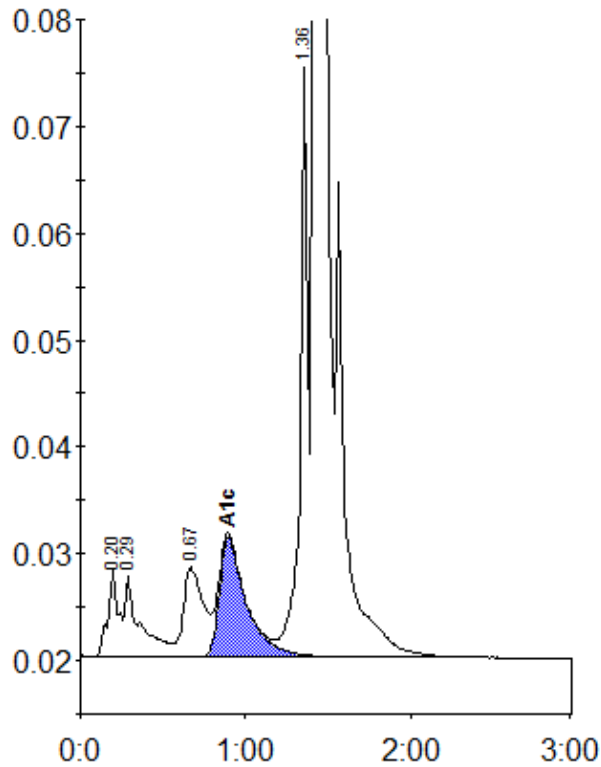

Peak table - ID: 10558689

Peak	R.time	Height	Area	Area %
A1a	0.20	8160	35754	1.3
A1b	0.29	7666	49449	1.8
LA1c/CHb-1	0.67	8391	70722	2.6
A1c	0.89	11225	127690	6.6
P3	1.36	55229	183563	6.6
A0	1.42	704096	2304441	83.1
Total Area:	2771618			

Concentration:	%
A1c	6.6